

Sma-3

sc. 1:50

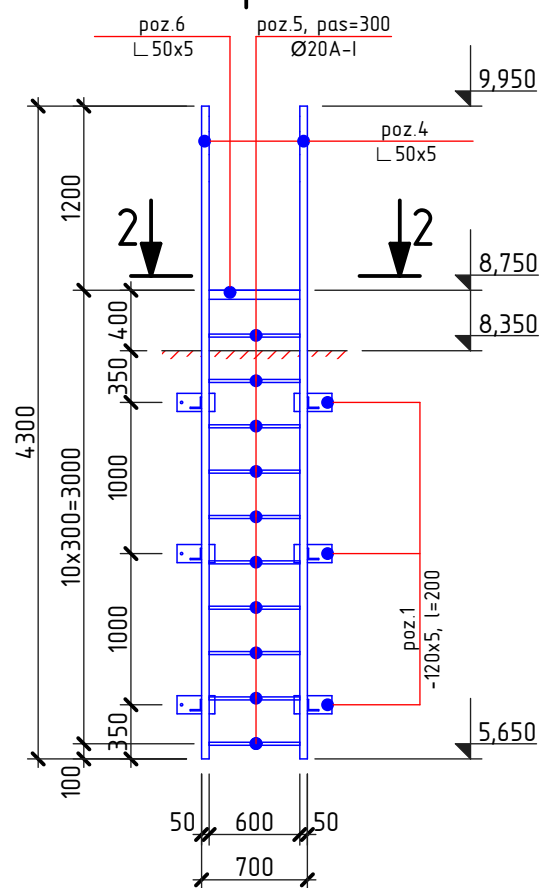

2-2

sc. 1:20

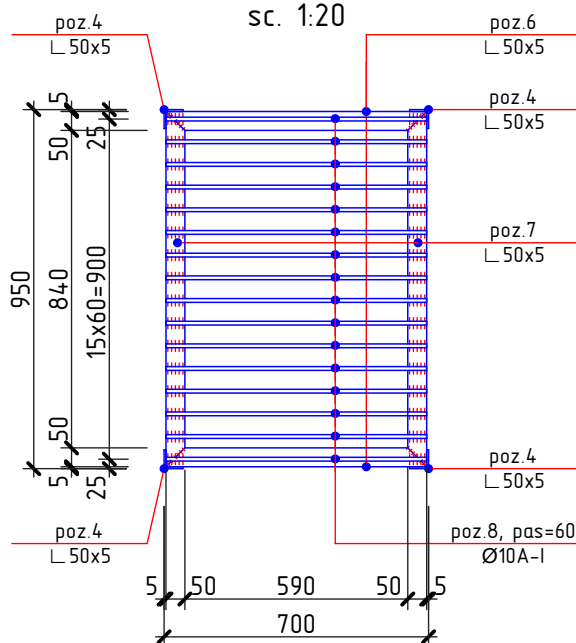

1-1

sc. 1:50

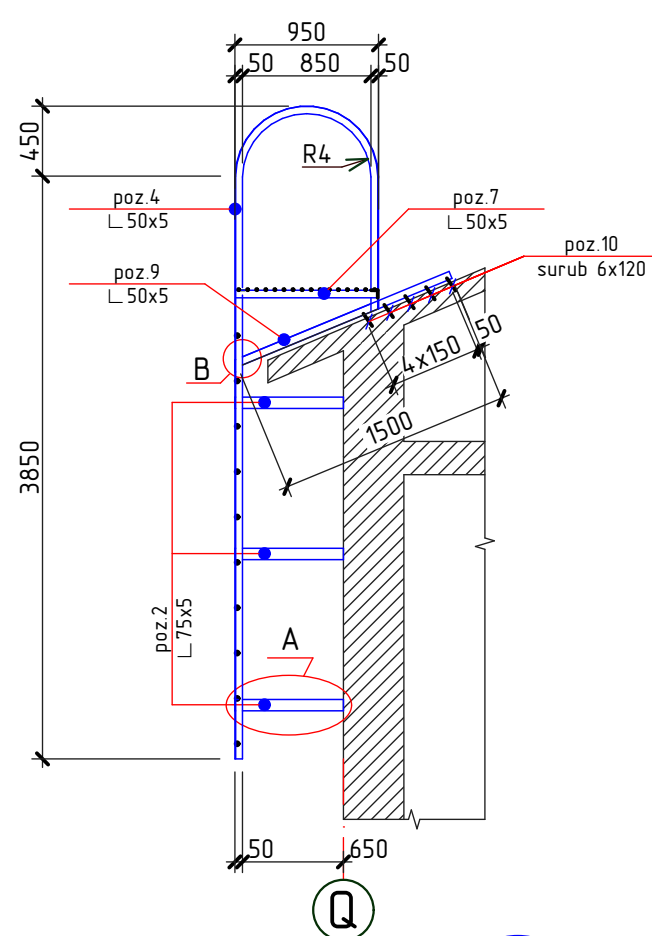

Sețiunea c-c

sc. 1:10

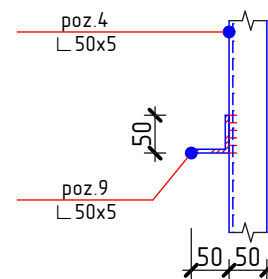

Borderoul detaliilor

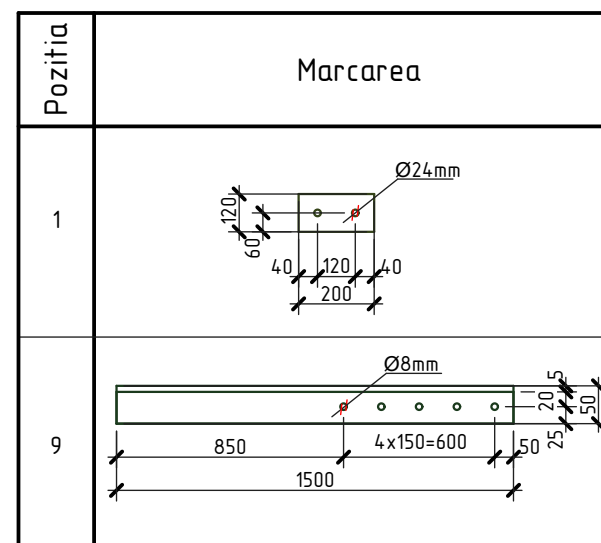

Sețiunea a-a

sc. 1:10

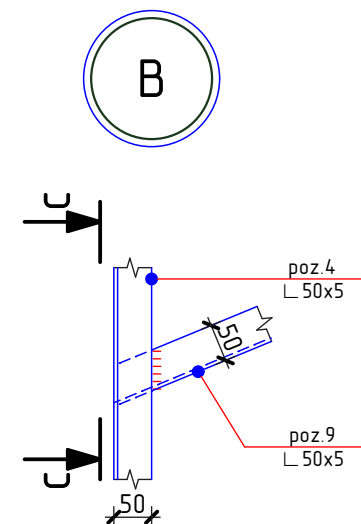

Sețiunea b-b

sc. 1:10

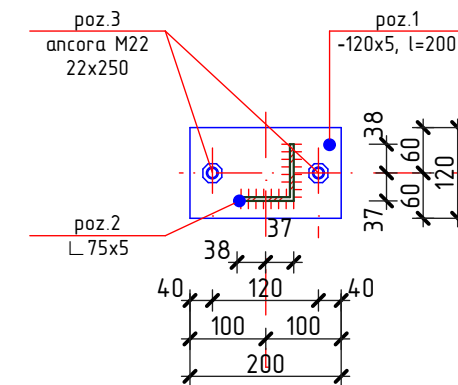

Schema clădirei

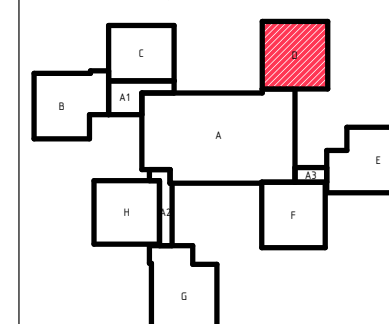

Sețiunea a-a

sc. 1:10

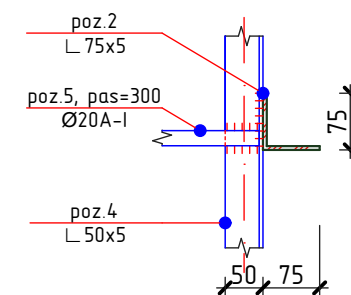

* desenul pozitiei vezi borderoul detaliilor

1. Toate imbinarile prin sudura se vor efectua cu electrozi tip 3-42 ГОСТ 9467-75, imbinarea de sutura cu inaltimea h=4mm, lungimea - pe toata lungimea imbinarii.
2. Dupa executarea lucrarilor de sudura imbinarile trebuie curatite si executata grunduirea.
3. Protectia anticoroziva a constructiilor din metal se va efectua in corespundere cu СНП 2.03.11-85 "защита строительных конструкций от коррозии". Constructiile din metal trebuie sa fie grunduite cu 1 strat de grund ГФ-021 (ГОСТ 25125-82), urmata de vopsirea cu vopsea emailata ПФ-133 (ГОСТ 926-82) cu grosimea 100 мкм.

2020	28.07-D/20-SAC			Reparatia capitala a acoperisului scolii primare nr. 21 "S. Vangheli" din str. Tudor Vladimirescu 16		
A.S.P	Mihaila V.		07.20	Scoala primara Bloc D	faza	plansa
I.S.P	Hihlat Em.		07.20		PE	131
Elaborat	Mihaila V.		07.20	Scara Sma-3. Sețiunea 1-1,...,c-c. Nodul A, B. Specificatia materialelor	"GEO-CAD-PROIECT" mun. Balti	

Nr.inve.a orig. Data si semnatura Nr.inve.schim.